

Courses & Distances  
Down Raystown Br.  
from Sp. & to Post

1. S 20 E 8
  2. S 58 E 37
  3. N 66 E 20
  4. S 55 E 40
  5. S 80 E 30
  6. N 59 E 34
  7. N 17 E 32
- 201 ~~80~~

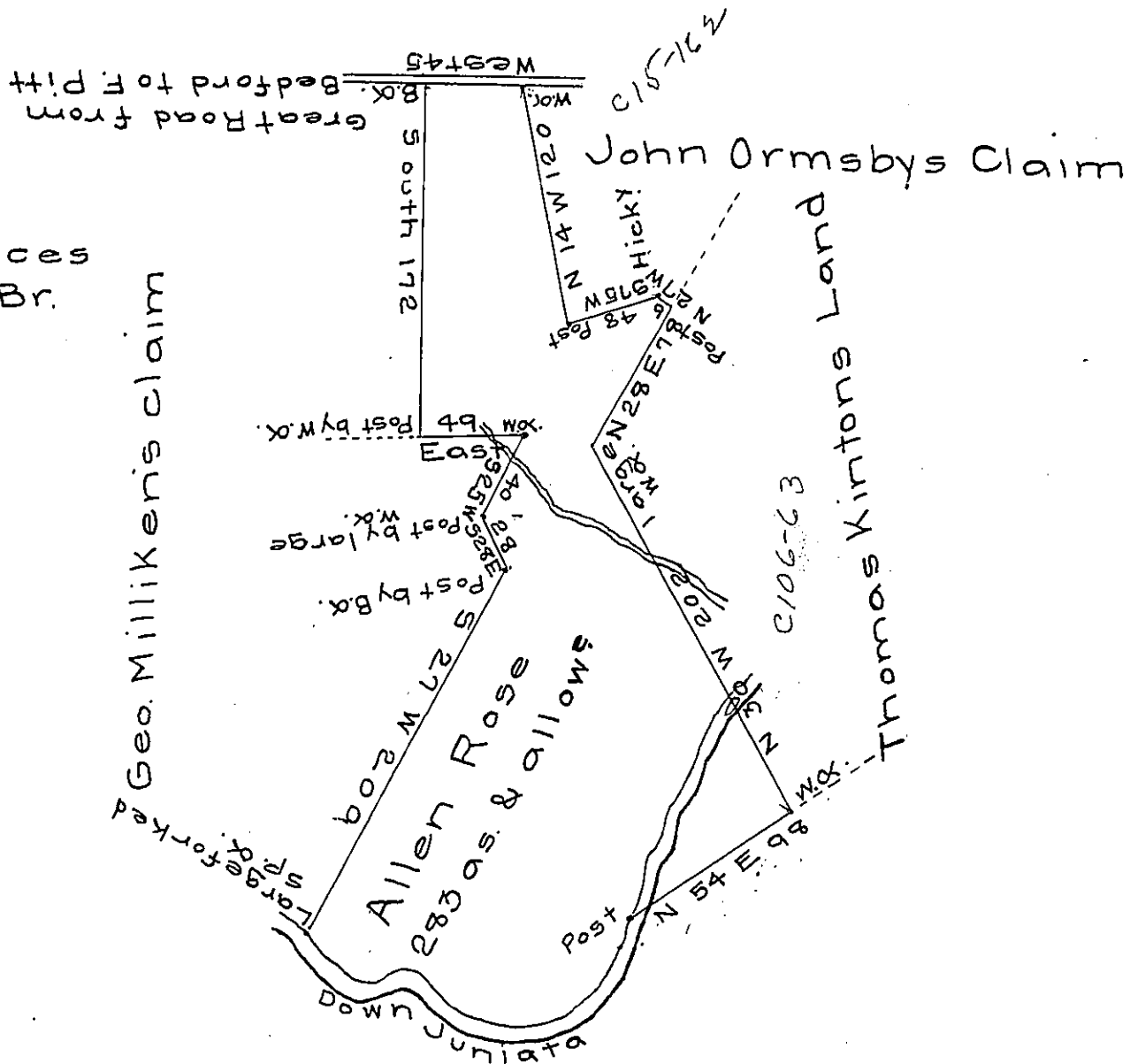

A draught of a tract of land called—situate on the Raystown Branch of Juniata five miles above Bedford adjoining & above land of Thomas Kinton in the township and County of Bedford containing two hundred & eighty three acres and the usual allowance of six  $\frac{1}{2}$  cent for roads &c. surveyed the 21<sup>st</sup> day of October 1776 for Allen Rose in pursuance of an Order N<sup>o</sup> 5122 dated the 29<sup>th</sup> day of July 1768 by To John Lukens Esq. } Thomas Smith D.S. Surveyor General }

N.B. The reason of taking in More land into this survey than is mentioned in the application, is that is was taken out in trust for Thomas Kinton & is now conveyed to him who has another order joining this & he allowed that the other might be as much deficient as this is redundant which the Dy. Surv<sup>r</sup> has done.

*IN TESTIMONY* that the above is a copy of the original remaining on file in the Department of Internal Affairs of Pennsylvania, made conformably to an Act of Assembly approved the 16th day of February, 1833, I have hereunto set my Hand and caused the Seal of said Department to be affixed at Harrisburg, this thirtieth day of July 1906.

*Isaac P. Brown*  
Secretary of Internal Affairs.